



|                                      |   |              |
|--------------------------------------|---|--------------|
| <b>Welcome &amp; Announcements</b>   |   |              |
| <b>Praises &amp; Prayer Concerns</b> |   |              |
| <b>Prelude</b>                       |   |              |
| <b>Opening Songs</b>                 | <i>"Come Thou Almighty King"</i>  | #8           |
|                                      | <i>"Take Time to be Holy"</i>   | #656         |
| <b>Opening Prayer</b>                |   |              |
| <b>Eucharist</b>                     |   |              |
|                                      | <i>The Bread: The Bread which we break, is the communion of the body of Christ.</i> |              |
|                                      | <i>The Cup: The Cup which we bless, is the communion of the blood of Christ.</i>    |              |
| <b>Praise Song</b>                   | <i>"I Need Thee Every Hour"</i>   | #638         |
| <b>Offering</b>                      |   |              |
| <b>Doxology</b>                      |   | #815         |
| <b>Morning Prayer</b>                |   |              |
| <b>Message</b>                       | <i>"Thy Kingdom Come: With Eternity in View"</i>                                    | Pastor Paul  |
| <b>Scripture</b>                     |   | Jame 4:13-17 |
| <b>Closing Song</b>                  | <i>"More Love to Thee"</i>  | #634         |
| <b>Closing Prayer</b>                |   |              |
| <b>Postlude</b>                      |   |              |

Prayer Requests & Sermon Notes:

**Young Adult Bible Study** meets this evening @ 6 PM

**FourTwelve** is on Wednesday! All MS & HS students are welcome & encouraged to bring friends!

**Tet lestai** We hope you will spread the word about this production coming to our church March 8-10, 2024! Details can be found on our website & Facebook page

**Grocery Bag Ministry Distribution** is this Thursday (1/18), beginning at 5:30. Volunteers are always welcome & needed!

**Basement Floors Being Painted** Please avoid using the basement from Wednesday (1/17) - Friday (1/19)

**Night of Music** is scheduled for March 24 @ 6 PM (Palm Sunday). Save the date & tell your friends! Our band always puts on a wonderful program & looks forward to your hymn requests!

**2024 VBS Games: July 22-25** Vacation Bible School planning is in full swing! Save the dates! If you'd like to help in any way, contact Jenny Donley, Holly Holsinger or Cori Tarleton!

**New Members!** Next Sunday, 1/21, we will be welcoming Rick & Jen Shilling and Lowell (L.T.) & Charlotte Stauffer into our membership during each service!

**Summer Camp @ SkyView Ranch!** We are so excited to partner with SVR for a 2nd summer! Information on summer camp will be coming out next week! If you have questions, our church camp rep is Aubrey Palmer.

Prayer Requests & Sermon Notes:

## WEEKLY HAPPENINGS

IMPACT Club - 2 Mondays/month @ 6:00 pm  
Corporate Prayer - Tuesday @ 7 AM  
Men's Bible Study - Tuesday @ 7 PM  
Ladies' Bible Study - Tuesday @ 9 AM  
DivorceCare - Tuesday @ 6:30 PM  
AA Meeting - Tuesday @ 7:00 pm  
Adult Bible Study - Wednesday @ 7:00 pm  
FourTwelve Youth Group - Wednesday @ 6 pm  
Men's Bible Study - Thursday @ 7:00 am @ The Cornerstone  
Young Adult Bible Study - Sunday @ 6:00 pm

There may be a week when these events do NOT occur!  
Please check the website for the most accurate calendar!

## SUNDAY SCHOOL

**Classes are held every Sunday at 9:30 AM unless noted**

|  |                          |
|--|--------------------------|
| Pre-K & K - Upstairs                         | Teacher, Brenda Brazis   |
| Grades 1-2 - Upstairs                        | Teacher, Barbara Calihan |
| Grades 3-5 - Upstairs                        | Teacher, Renee Kunkel    |
| Grades 6-8 - Library                         | Teacher, Laura Krajcik   |
| Grades 8-12 - Basement                       | Teacher, Kyle Hart       |
| Young Adults - Right Balcony                 | Teacher, Chad Palmer     |
| Adults (Book of Judges) - Fellowship Hall    | Teacher, Various         |
| Adults (Answers in Genesis) - Middle Balcony | Teacher, Various         |

## CONTACT US

### Phone Numbers

Office: (419) 846 3932  
Senior Pastor, Paul: (330) 201-2448  
Assoc. Pastor, Chad: (330) 466-7373  
Youth Pastor, Kyle: (330) 464-8388

### Email Address

mohicanchurch@gmail.com

### Mailing Address

7759 N. Elyria Road  
West Salem, OH 44287

Office Hours: MWF 10-2 or by appointment

Website



RightNow Media



Follow us!



Watch us!



“...making  
the best

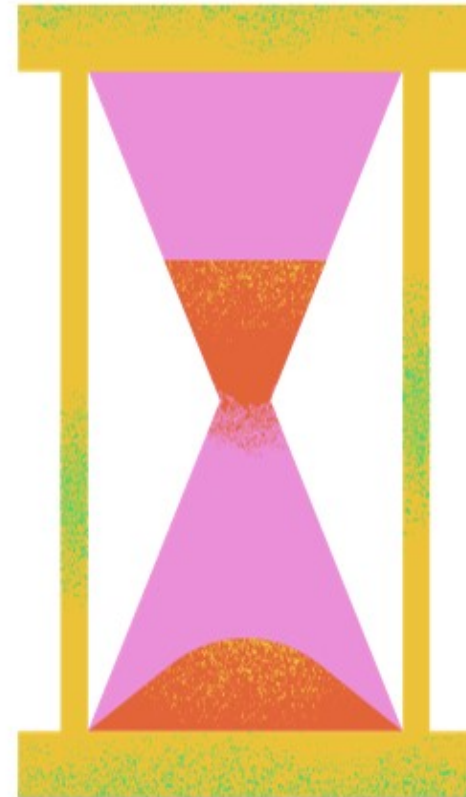

use of  
time...”